



The TOSCA Certified User Advanced Level training course is the first advanced block of our TOSCA Certified User training program. It is intended for participants with a valid TOSCA Certified User Foundation Level certificate who would like to get an in-depth view of the functionality of TOSCA Testsuite™ and its practical application. The training course is completed by an exam to obtain the TOSCA Certified User Advanced Level certificate.

Gain total control over the basis

TOSCA Commander™:

The training course covers all aspects of module administration such as setting up modules for both graphical and non-graphical user interfaces, creating and editing modules (re-scanning with the TOSCA Wizard) as well as managing multiple module versions.

We also cover special aspects of test step management (allow reorder, multiple values, working with tree structures) in an equally comprehensive manner.

Work efficiently in your workspace

TOSCA Commander™:

To work as efficiently as possible in TOSCA Workspaces, participants are introduced to searching and modifying objects and properties.

Furthermore, the training course shows how to extend projects by project-specific objects.

Steer complex controls with functional stability

TOSCA Commander™:

This part of the training course addresses table contents, tree structures and combined types, the complex possibilities of steering these control types, as well as table parameters and simulated user interactions.

Achieve maximum test coverage in minimum time

TOSCA Commander™:

Participants learn about dividing test execution into test mandates and about administrating the execution results.

TOSCA Executor:

This chapter covers test execution without TOSCA Commander™.

Objective

- TOSCA Certified User Advanced Level Certificate
- Detailed and advanced know-how on the TOSCA Testsuite™ components TOSCA Commander™, TOSCA Wizard and TOSCA Executor

Benefits

- Step-by-step introduction to the topics
- No time-intensive and inefficient self-study
- Autonomous problem solving

In this training course, participants learn the technical background and the functions to apply technical and functional modifications in the test cases (maintenance issue).

Moreover, the know-how on the functionality and possible applications of TOSCA Testsuite™ are extended and deepened.



The package includes

- Instruction by a trainer with functional know-how from a variety of customer projects
- Functional training course with hands-on examples and exercises
- Comprehensive training course material
- Examination, examination fee and evaluation
- Certificate and entry in our database

Prerequisites

- Valid TOSCA Certified User Foundation Level certificate

Target audience

- Users of TOSCA Testsuite™ with a valid TOSCA Certified User Foundation Level certificate

Infrastructure

The general requirements for the TOSCA Testsuite™ training courses apply, which we have summarized for you in the "TOSCA Testsuite™ Training Courses" flyer. The training course is held in a multiuser system, as is common in production environments. Participants therefore require write access to a common network drive.

Certificate

The TOSCA Certified User Advanced Level certificate is valid for one year after successfully completing the exam.

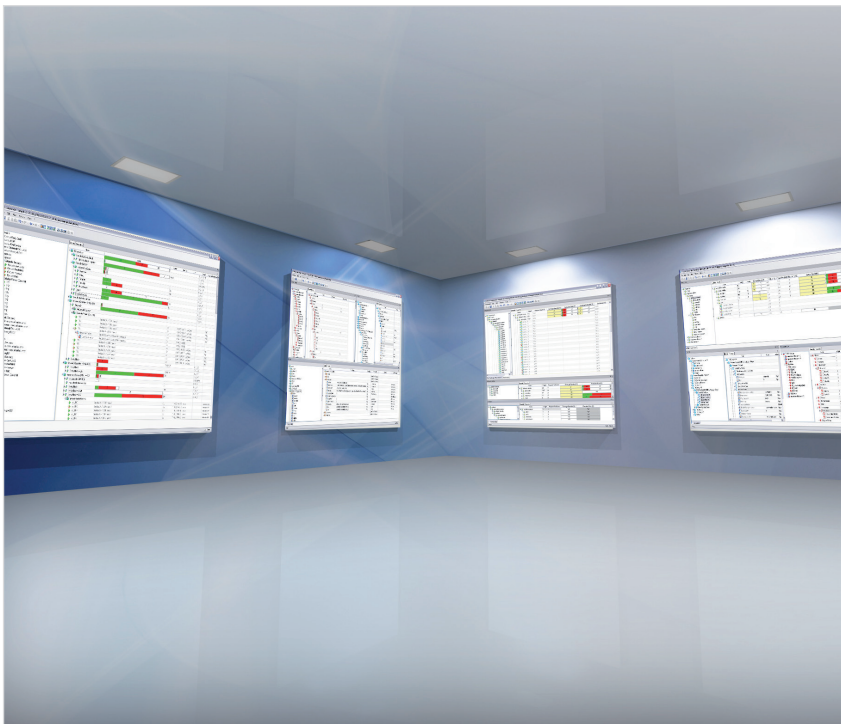
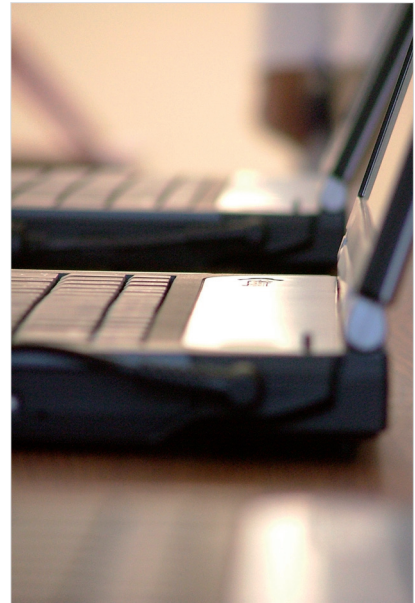

Methodology

Presentation, demonstration, practical exercises

Time frame

The TOSCA Certified User Advanced Level training course lasts three days.

Dates

The training course is set up by appointment. In addition, public training courses are held once per quarter.

Maximum number of participants

Six participants

Any Questions?

Please do not hesitate to contact us by training@tricentis.com for further details or price quotes.



Contact

Headquarters
TRICENTIS Technology & Consulting GmbH
Leonard-Bernstein-Straße 10
1220 Vienna, Austria

Email: office@tricentis.com

If you need more information on subsidiaries and/or our contact details, please visit our homepage:
www.tricentis.com | www.tosca-testsuite.com

